

Cello

TOLANTHE

Overture

A. Sullivan

Andante

**A** Bon

**B** play.

**C**

Andante espress.

Clarinet.

**D**

**E**

Allegro giocoso

Cello

**F** 2. 3. 4. 5. 6. **G**

**H** 1. 2. 3. 4. 5. 6.

**J**

**K**

1. 2. 3. 4.

5. 6. **L** *ff*

2. 3. *p*

**M**

*f. cresc.*

**N** 2. 3. 4. *ff*

4

Celli

Celli  
- 4 -

- Staff 2:** Ends with a double bar line and repeat signs.
- Staff 3:** Continues the melodic line.

Celli

- 5 -

animato

2. 3. 4. Z 1. 2. 3.

4. 5. 6.

2. 3.

4. 5. 6. 7. 8. 9.

rall - - - -

Nº 1 Opening Chorus

Allegretto Flute *f* *f* *f* pizz play *p*

**A** **B**

arco Pizz 1.

**C** 2. 3. 4. 5. 6. 7. 8. 9. 10. 11.

**D**

Cello  
- 7 -

arco E

*pp stacc.*

*cresc.*

F *Pizz*

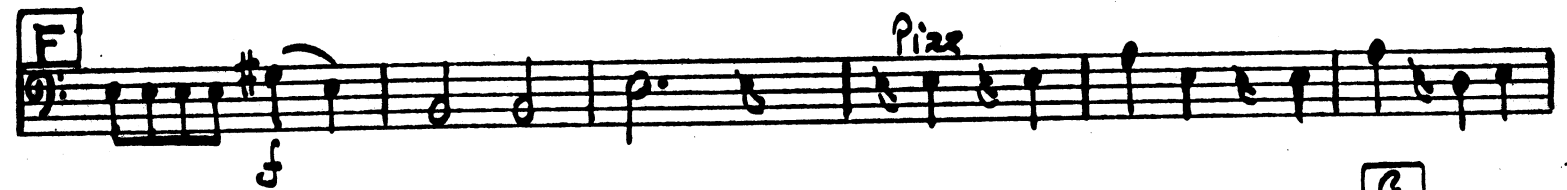

*arco* G

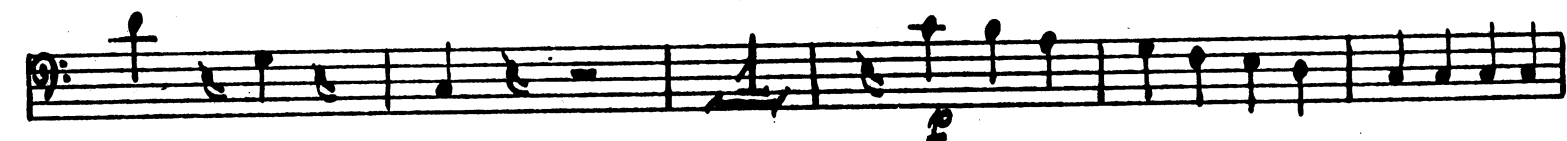
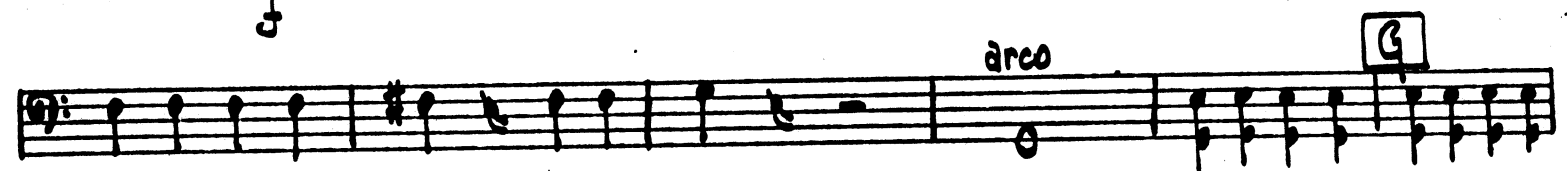

*pp*

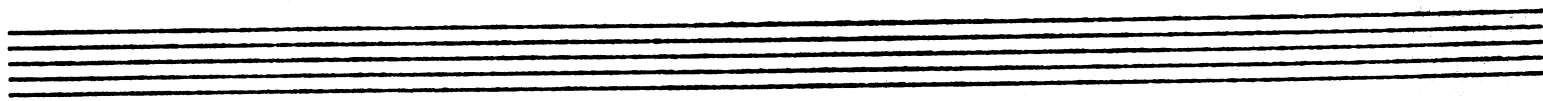
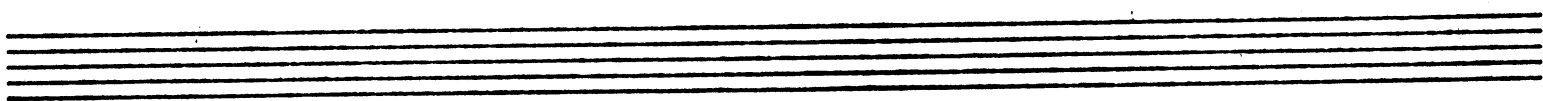

No. 2

Invocation

Andante

Animato

cresc.

Maggiore

f

Cello

- 9 -

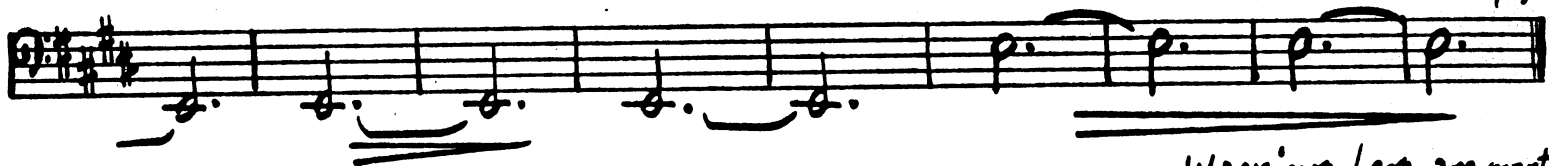

N 3 Entry of Stephen Warning: Legs are mortal  
Cue: for here he comes

Allegretto

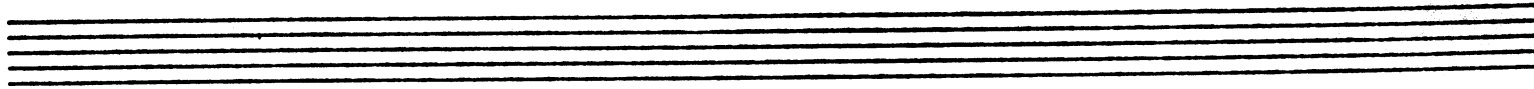
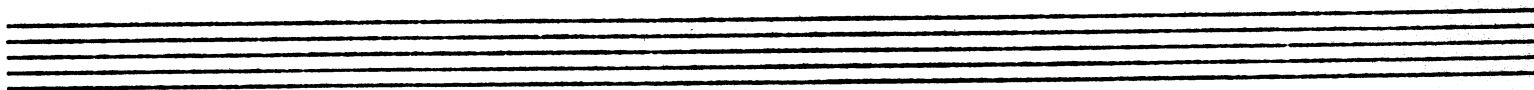
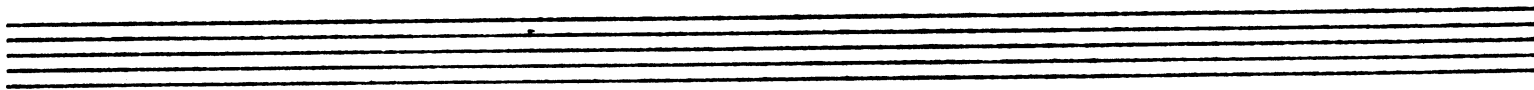

Warning: working majority  
Cue: down to the feet

N<sup>o</sup> 4

Exit of Fairies

Allegretto

1. 2. 3. 4. 5. 6. 7. 8. 9.

*mf*

10

A in 4 Pizz

arco Pizz 1.

2. 3. 4.

*f* *P* Segue

N 4 A

Entrance of Phyllis

Allegretto

1. 2. 3. 4. 5. 6. 1. 2. 3.

*f* *P*

1. 2. 3. 4. 5. 6. 7.

8. B

*f* *ff*

Cello

- 81 -

Warning: Last autumn

Cue: Sonnet the better

N° 5

Duet

Andante ma non troppo

Encore 2. verse.

A B

crase. dim.

2.

C

ENCORE 2<sup>nd</sup> Verse.

Cello

N° 6 Entrance of Peers

All<sup>o</sup> maestoso

Brass

ENCORE 5<sup>th</sup> Bar after F

N 6 A Entrance of Chancellor

No 7

Song

All<sup>o</sup> Vivace

Three empty musical staves at the bottom of the page.

Warning: Thorns as these  
Eve: Bar of this house

No. 8

Trio and Chorus

1. 2. 3. 4. 5. 1. 2. 3.

4. 5. >

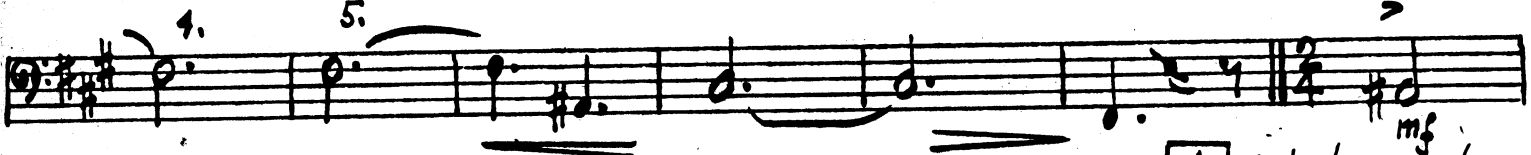

**A** A la barcarole *mf*

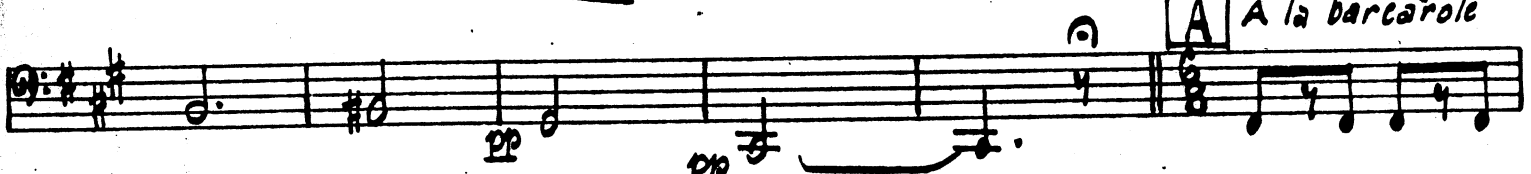

2. 3. 4. 5. 6. 7. 8. 9. *pp*

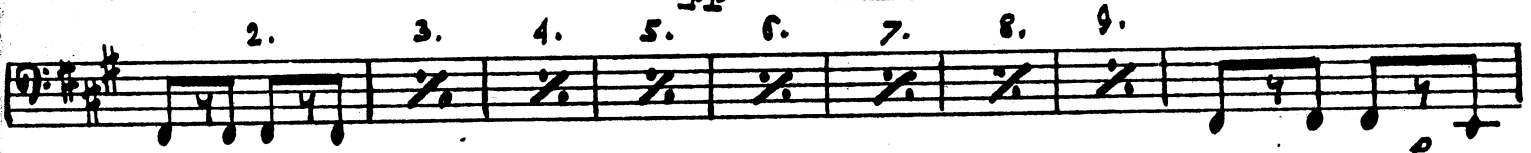

2. 3. 4.

**B** 2. 3. 4. 5. 6.

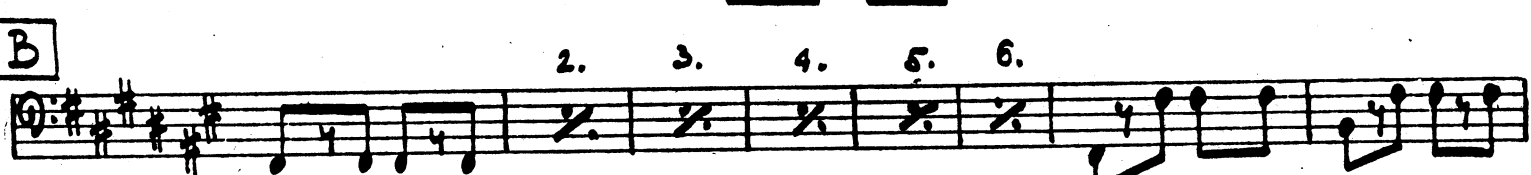

**C** *cresc.* *dim* *p* *son la voce A Tempo*

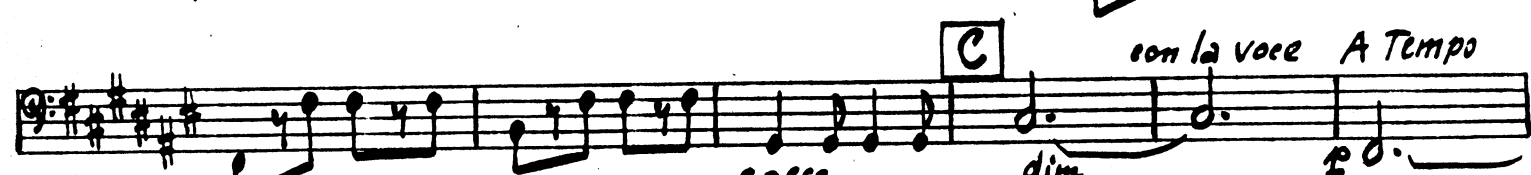

**D**

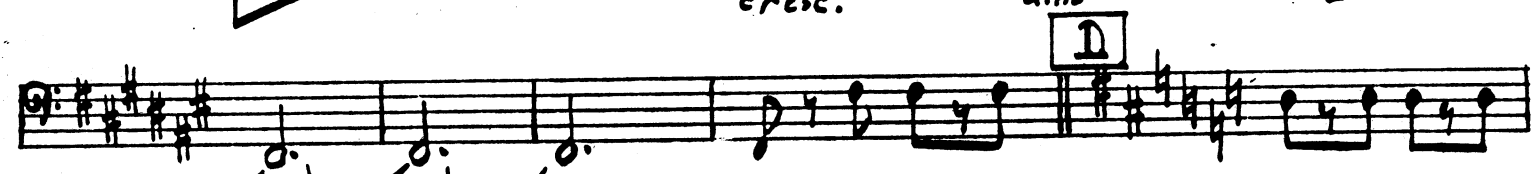

*cresc*

1. 2. 3. 4. 5.

**E**

Cello  
- 17 -

Two empty musical staves at the bottom of the page.

N° 9

Recit and Chorus of Peers

Moderato

N° 10

Song

N° 11 Recit.

**C** con la voce

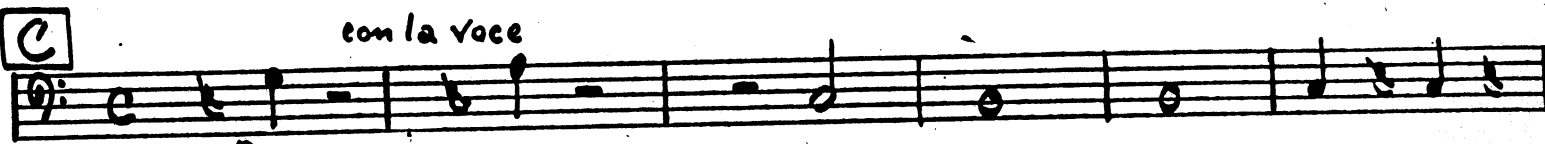

**D** a tempo cresc. **f** Recit

**f** **ff**

**E** **Allo non Troppo** div. **2**

**p**

**p** **unis**

**F**

**G** **mf**

1. 2. 3.

4. **H** **in 4** **p**

**I**

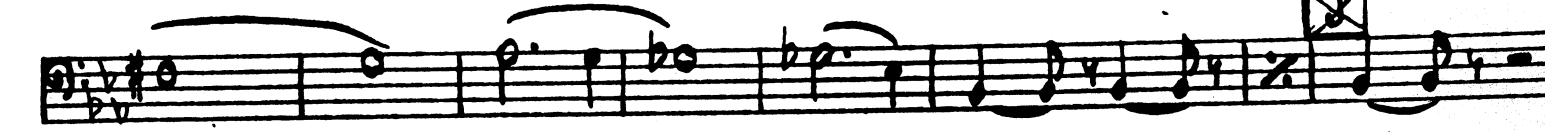

Nº 12 *Song* *Warning: and have you the heart*  
*Eye: Distinguished position*

Allº comodo

2 Voce 4.

Nº 13 *Finale Act. I* *Warning: Penal servitude*  
*Cue: Debt I owe you*

*Solo*  
*MP*  
*tr.*  
*p*  
**A**  
*p*  
*p*  
**B**  
*f*  
*mp*  
**C**  
*pp*  
*ff*  
*Allo agitato*  
*p*  
**D**  
*p*

**D**

*Più vivo*

*f soli*

**E**

**F**

**G**

*rall...*

*Andante*

Cello

Recit

Allegro

Allegretto

1. a Tempo

2. All<sup>o</sup> con brio

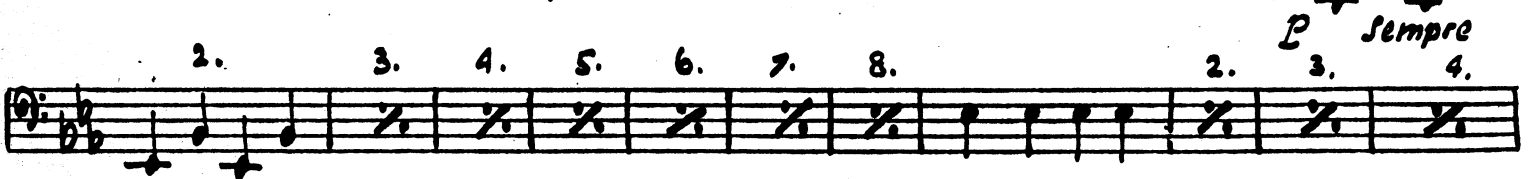
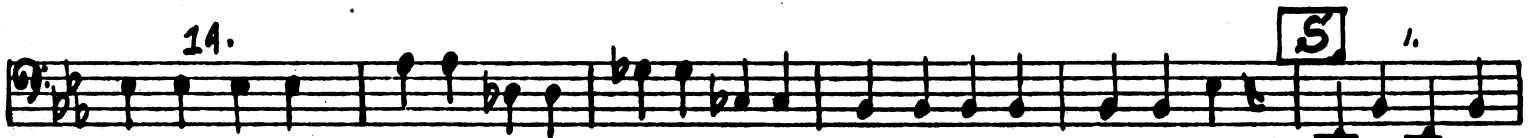
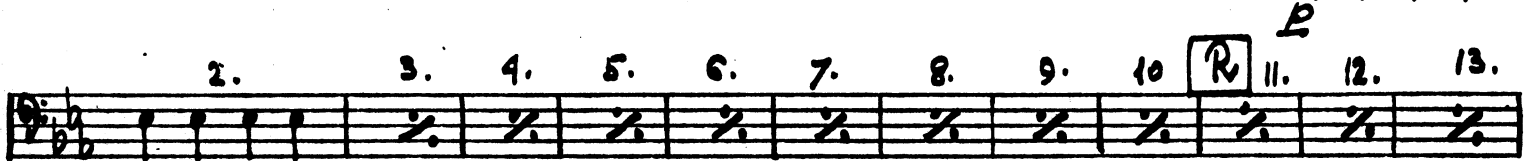
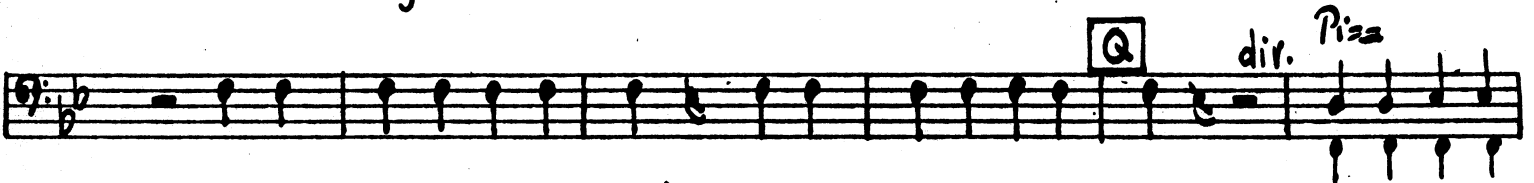
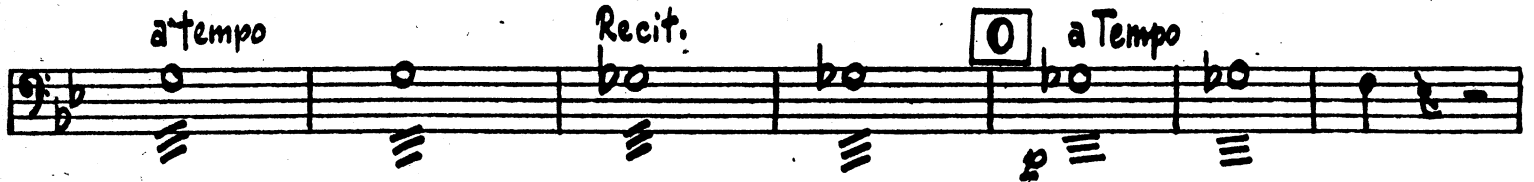
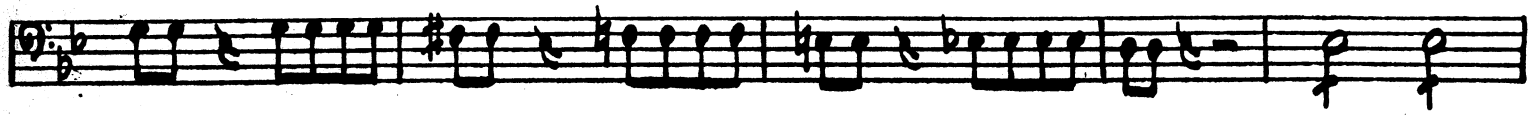

Eleventh staff of music, including a measure numbered 4.

Twelfth staff of music, starting with a boxed letter **Y**, the word **Pizz**, and measures numbered 2., 3., and 4.

Cello

2. 3. 4. arco

**Z**

**A**  $\frac{1}{2}$   $\frac{1}{2}$   $\frac{1}{2}$   $\frac{1}{2}$   $\frac{1}{2}$   $\frac{1}{2}$   $\frac{1}{2}$   $\frac{1}{2}$

1. 2. 3. 4.

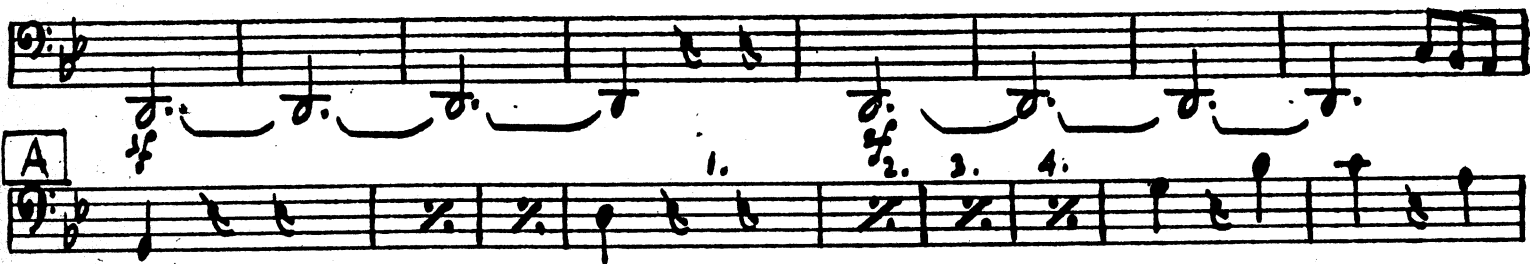

**B** 2. 3. 4. 1.

2. 3 4. 2. 3. 4. 5. 6. 7. 8.

**C**

**D** One bar same as two of preceding movement

**E**

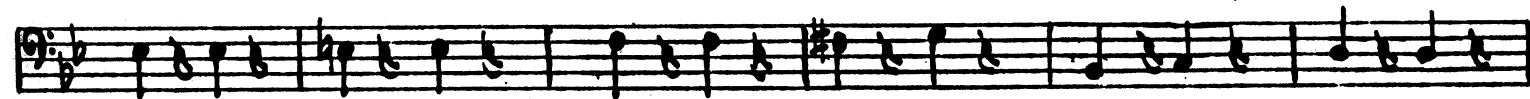

**F**

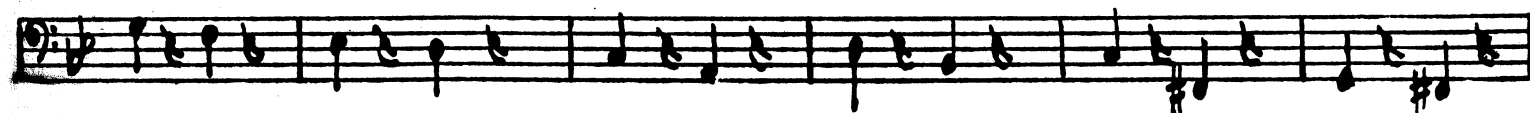

G

H

J

(Queen)

Take down our sentence as we

play. a tempo

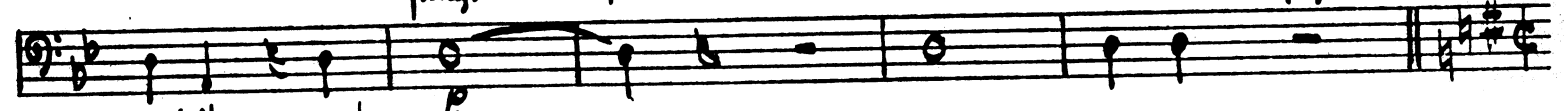

Speak it and

*Allegro non troppo*

3. 4. 5. 6. 7. 8. 9. 10.

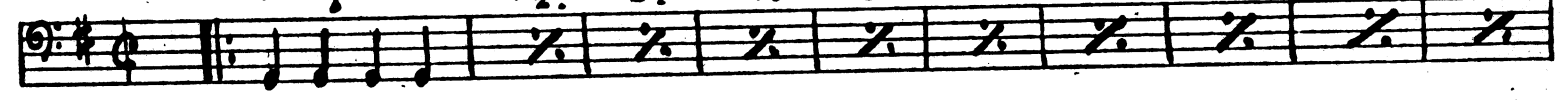

K

*Allo molto*

2. 3. 4.

2. 3. 4. 5.

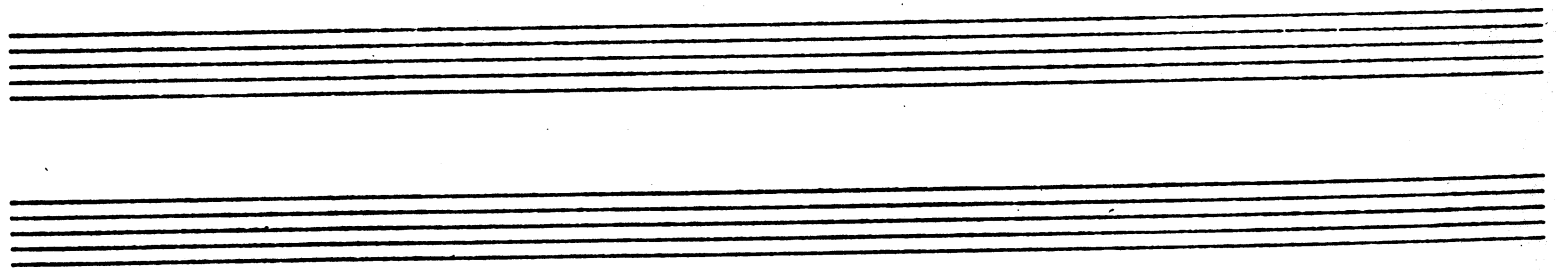
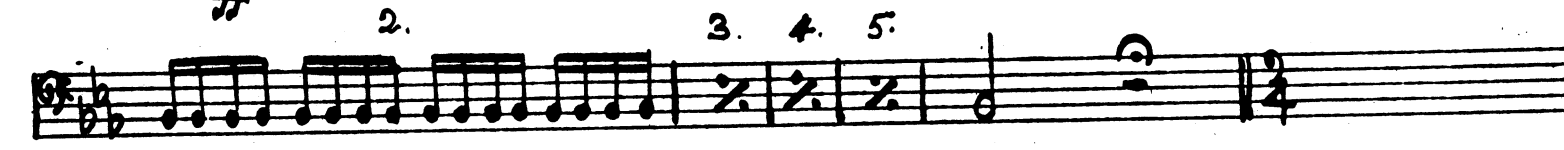

Cello

Allo marziale

2. 3. 4.

**L** pizz

arco

**N**

crase. molto

**O** pizz

2. 3. 4. 2. 3. 4.

2. 3. 4.

**Q** arco

2. 3. 4. 2. 3. 4.

2. 3. 4.

Cello

- 29 -

R

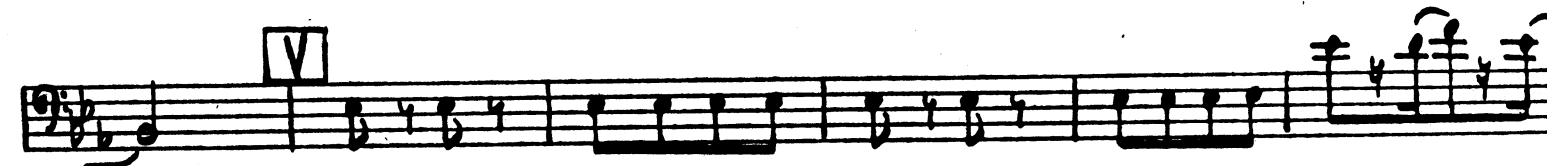
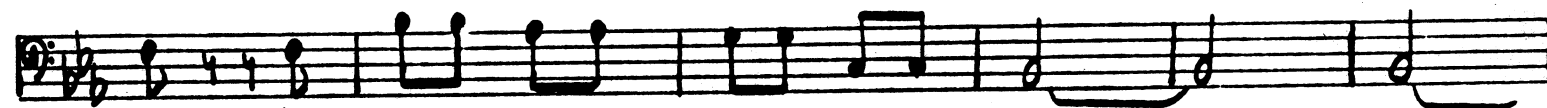
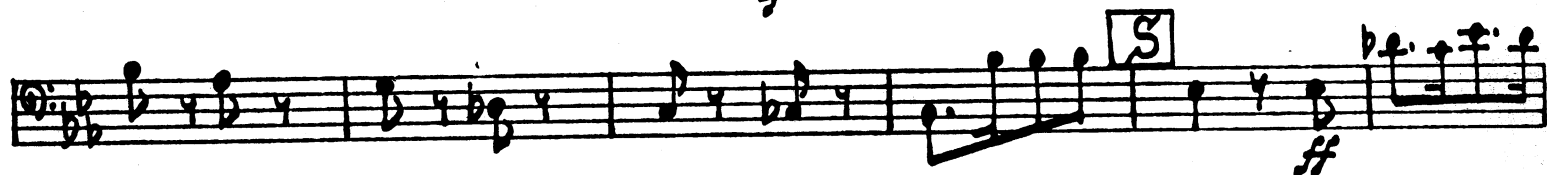
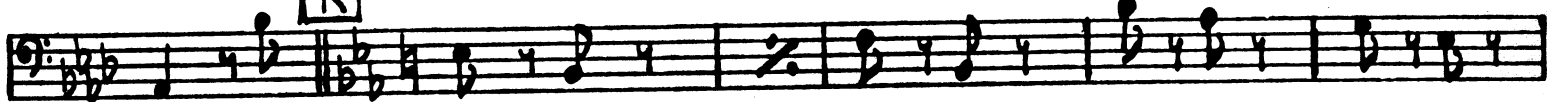

END of Act I

ACT II

No 1 Song (Sentry)

Allegretto molto

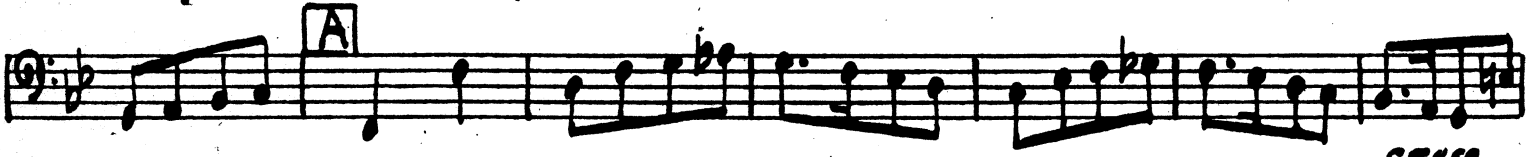
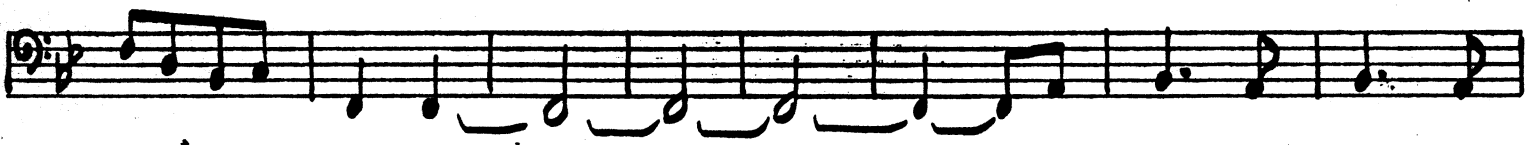

Moderato

Tempo I°

Encore 2. verse

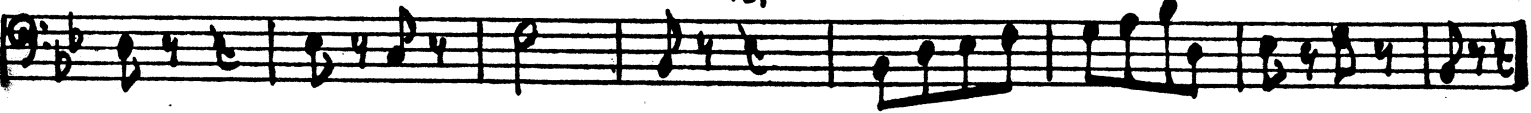

No. 2

Chorus

All<sup>o</sup> vivace

2. 3. 4.

Pizz *f*

**D** arco

1. 2. 3. 4. 5. 6.

**E** 2. 3. 4. 5. 6.

**F**

**G** 2. 3. 4. 5. 6.

*f*

Warning: House of commons

Cues House of Peers

N° 3

Song

Maestoso

N° 4

Duet and Chorus.

Warning: Short dialogue

Cue: You great pease

Allegretto

Cello  
33

Warning: quite understand it  
Cue: regard for that man.

N 5

Song

Andante

Four empty musical staves are provided at the bottom of the page for additional notation or practice.

Cello

No. 6 Quartet Warning: Not last a day  
Cue: Are paramount.

Encore

Three empty musical staves at the bottom of the page.

N<sup>o</sup> 7 Recit. and Song

Allegro

Eleventh staff of music with a circled 'G' and measures 2-11.

2. 3. 4. **H** 2.

3. 4. 5. 6. 7. **J**

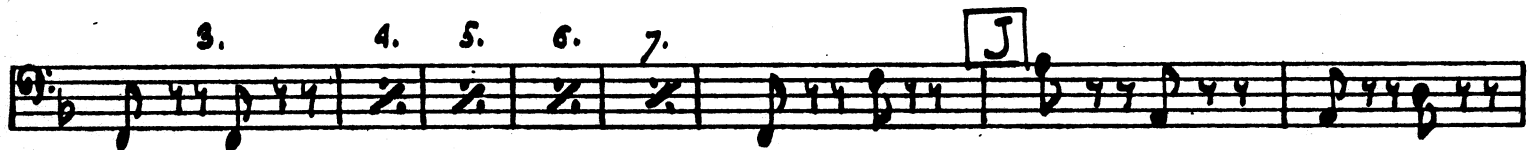

**K** 2. 3. 4. 5.

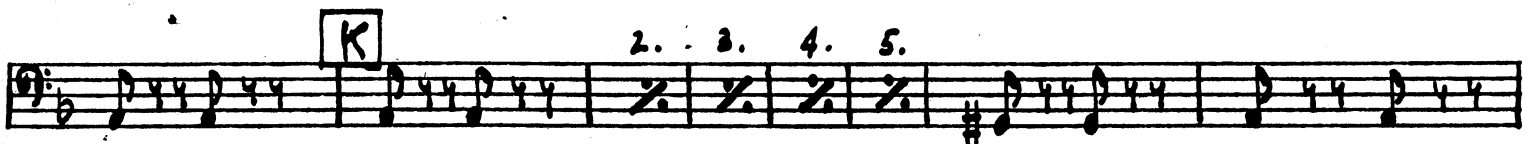

**L** ENCORE 1. 2. 3.

4.

**M**

**N**

**O** sempre p

**Q** p

Cello  
- 37 -

1. 2. 3. 4. **R**  
mf  
p  
cresc.  
con la voce con fuoco  
2. 3. 4. f  
5. 6. 7.

ENCORE from Letter I

Four empty musical staves, each consisting of five lines, provided for the encore piece.

Warning: Kindly old gentleman.

Cue: Resign myself to my fate

No 8 Trio

Tempo di Valse

ff

*p*

**A** *cresc.*

**B** Viol. 2

*Pizz*

**C** ENCORE *arco*

**D** 2. 3. 4.

Cello  
- 39 -

1 and 2 ENCORE from letter C  
3rd ENCORE last 4 bars.

Warning: Be very happy

Cue: The usual course

No 9

Duet

Allegro giocoso

1. 2.

con la voce

Tempo

Cello

2. 3

f

N<sup>o</sup> 10 Recit. and Ballad Warning: A great point gained  
Eyes reluctantly consented

Allegro agitato Cello

Violins a Tempo Cello Recit Cello a Tempo

Andante ma non troppo lento

pp

2. 3. 4.

pp

cresc.

pp

Cello

Nº 11 Recit. (Lord Chancellor)

Recit

Tempo Vivace

*ff*

*ff*

*mf*

Tempo

2. 3. 4.

Andante mod to

Andante

*dim rit*

*pp*

2. 3. 4. 5. 6.

*dim*

*pp*

1. 2. 3. 4. 5. 6.

*p*

4

Death thy doom and thou shalt

2. 3. 4. 5. 6.

*p*

die!

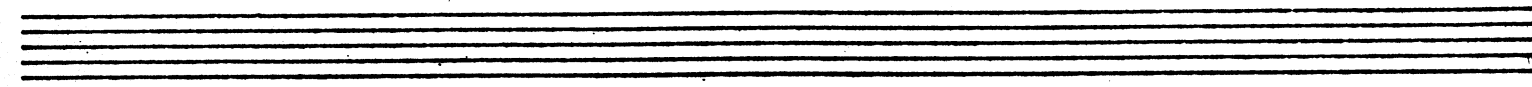

Cello

FINALE ACT II

N.º 12

Tempo di Valse

ff

p

A

B

Pizz

C

f

arco

arco

END of Opera